

The drawing shows a plan view of a road layout. The top section is labeled 'ESTRADOSSO' and the bottom section is labeled 'INTRADOSSO'. The drawing includes various dimensions and stationing points. Key dimensions include 106, 111, 107, 112, 108, 113, 109, 114, 115, 116, 117, 118, 119, 120, 121, 122, 123, 124, 125, 126, 127, 128, 129, 130, 131, 132, 133, 134, 135, 136, 137, 138, 139, 140, 141, 142, 143, 144, 145, 146, 147, 148, 149, 150, 151, 152, 153, 154, 155, 156, 157, 158, 159, 160, 161, 162, 163, 164, 165, 166, 167, 168, 169, 170, 171, 172, 173, 174, 175, 176, 177, 178, 179, 180, 181, 182, 183, 184, 185, 186, 187, 188, 189, 190, 191, 192, 193, 194, 195, 196, 197, 198, 199, 200, 201, 202, 203, 204, 205, 206, 207, 208, 209, 210, 211, 212, 213, 214, 215, 216, 217, 218, 219, 220, 221, 222, 223, 224, 225, 226, 227, 228, 229, 230, 231, 232, 233, 234, 235, 236, 237, 238, 239, 240, 241, 242, 243, 244, 245, 246, 247, 248, 249, 250, 251, 252, 253, 254, 255, 256, 257, 258, 259, 260, 261, 262, 263, 264, 265, 266, 267, 268, 269, 270, 271, 272, 273, 274, 275, 276, 277, 278, 279, 280, 281, 282, 283, 284, 285, 286, 287, 288, 289, 290, 291, 292, 293, 294, 295, 296, 297, 298, 299, 300, 301, 302, 303, 304, 305, 306, 307, 308, 309, 310, 311, 312, 313, 314, 315, 316, 317, 318, 319, 320, 321, 322, 323, 324, 325, 326, 327, 328, 329, 330, 331, 332, 333, 334, 335, 336, 337, 338, 339, 340, 341, 342, 343, 344, 345, 346, 347, 348, 349, 350, 351, 352, 353, 354, 355, 356, 357, 358, 359, 360, 361, 362, 363, 364, 365, 366, 367, 368, 369, 370, 371, 372, 373, 374, 375, 376, 377, 378, 379, 380, 381, 382, 383, 384, 385, 386, 387, 388, 389, 390, 391, 392, 393, 394, 395, 396, 397, 398, 399, 400, 401, 402, 403, 404, 405, 406, 407, 408, 409, 410, 411, 412, 413, 414, 415, 416, 417, 418, 419, 420, 421, 422, 423, 424, 425, 426, 427, 428, 429, 430, 431, 432, 433, 434, 435, 436, 437, 438, 439, 440, 441, 442, 443, 444, 445, 446, 447, 448, 449, 450, 451, 452, 453, 454, 455, 456, 457, 458, 459, 460, 461, 462, 463, 464, 465, 466, 467, 468, 469, 470, 471, 472, 473, 474, 475, 476, 477, 478, 479, 480, 481, 482, 483, 484, 485, 486, 487, 488, 489, 490, 491, 492, 493, 494, 495, 496, 497, 498, 499, 500, 501, 502, 503, 504, 505, 506, 507, 508, 509, 510, 511, 512, 513, 514, 515, 516, 517, 518, 519, 520, 521, 522, 523, 524, 525, 526, 527, 528, 529, 530, 531, 532, 533, 534, 535, 536, 537, 538, 539, 540, 541, 542, 543, 544, 545, 546, 547, 548, 549, 550, 551, 552, 553, 554, 555, 556, 557, 558, 559, 560, 561, 562, 563, 564, 565, 566, 567, 568, 569, 570, 571, 572, 573, 574, 575, 576, 577, 578, 579, 580, 581, 582, 583, 584, 585, 586, 587, 588, 589, 590, 591, 592, 593, 594, 595, 596, 597, 598, 599, 600, 601, 602, 603, 604, 605, 606, 607, 608, 609, 610, 611, 612, 613, 614, 615, 616, 617, 618, 619, 620, 621, 622, 623, 624, 625, 626, 627, 628, 629, 630, 631, 632, 633, 634, 635, 636, 637, 638, 639, 640, 641, 642, 643, 644, 645, 646, 647, 648, 649, 650, 651, 652, 653, 654, 655, 656, 657, 658, 659, 660, 661, 662, 663, 664, 665, 666, 667, 668, 669, 670, 671, 672, 673, 674, 675, 676, 677, 678, 679, 680, 681, 682, 683, 684, 685, 686, 687, 688, 689, 690, 691, 692, 693, 694, 695, 696, 697, 698, 699, 700, 701, 702, 703, 704, 705, 706, 707, 708, 709, 710, 711, 712, 713, 714, 715, 716, 717, 718, 719, 720, 721, 722, 723, 724, 725, 726, 727, 728, 729, 730, 731, 732, 733, 734, 735, 736, 737, 738, 739, 740, 741, 742, 743, 744, 745, 746, 747, 748, 749, 750, 751, 752, 753, 754, 755, 756, 757, 758, 759, 760, 761, 762, 763, 764, 765, 766, 767, 768, 769, 770, 771, 772, 773, 774, 775, 776, 777, 778, 779, 780, 781, 782, 783, 784, 785, 786, 787, 788, 789, 790, 791, 792, 793, 794, 795, 796, 797, 798, 799, 800, 801, 802, 803, 804, 805, 806, 807, 808, 809, 810, 811, 812, 813, 814, 815, 816, 817, 818, 819, 820, 821, 822, 823, 824, 825, 826, 827, 828, 829, 830, 831, 832, 833, 834, 835, 836, 837, 838, 839, 840, 841, 842, 843, 844, 845, 846, 847, 848, 849, 850, 851, 852, 853, 854, 855, 856, 857, 858, 859, 860, 861, 862, 863, 864, 865, 866, 867, 868, 869, 870, 871, 872, 873, 874, 875, 876, 877, 878, 879, 880, 881, 882, 883, 884, 885, 886, 887, 888, 889, 890, 891, 892, 893, 894, 895, 896, 897, 898, 899, 900, 901, 902, 903, 904, 905, 906, 907, 908, 9

Travata 9 Nodi 111 112 113 114 115 (x 1 alas)				
Posizione	Diagramma	F. Forz.	M. Forz.	Peso [kg]
(1)		4218	926	73,6
(2)		4218	926	73,6
(3)		4218	785	65,1
(4)		4218	785	65,1
(5)		2018	292	8,6
(6)		2018	292	8,6
(7)		2018	61	12,1
(8)		4218	305	12,1
(9)		4218	140	88,7
(10)		4218	140	88,7
(11)		2018	296	8,6
(12)		2018	296	8,6
Totale Fornitura				722,1
				728,1

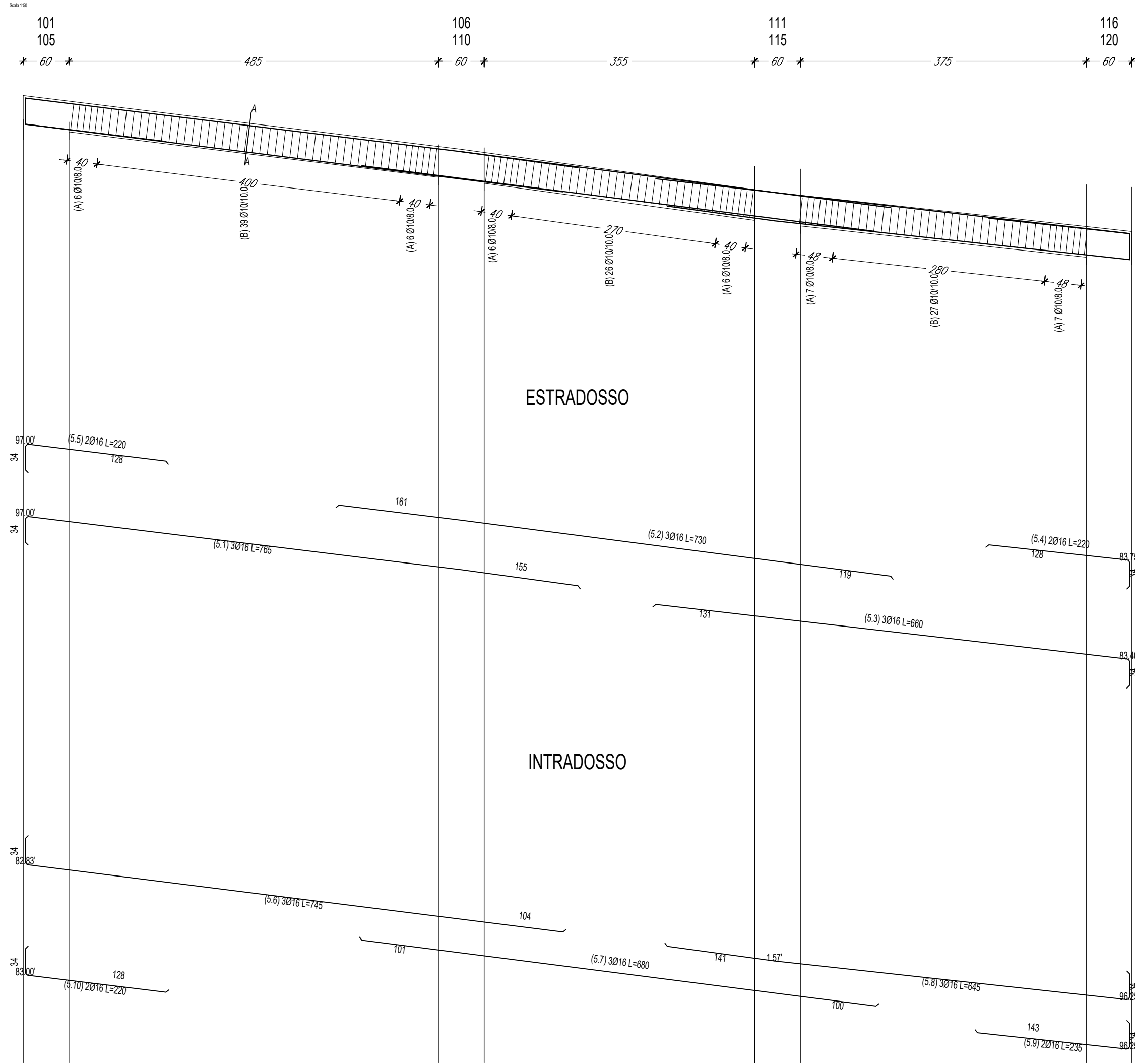

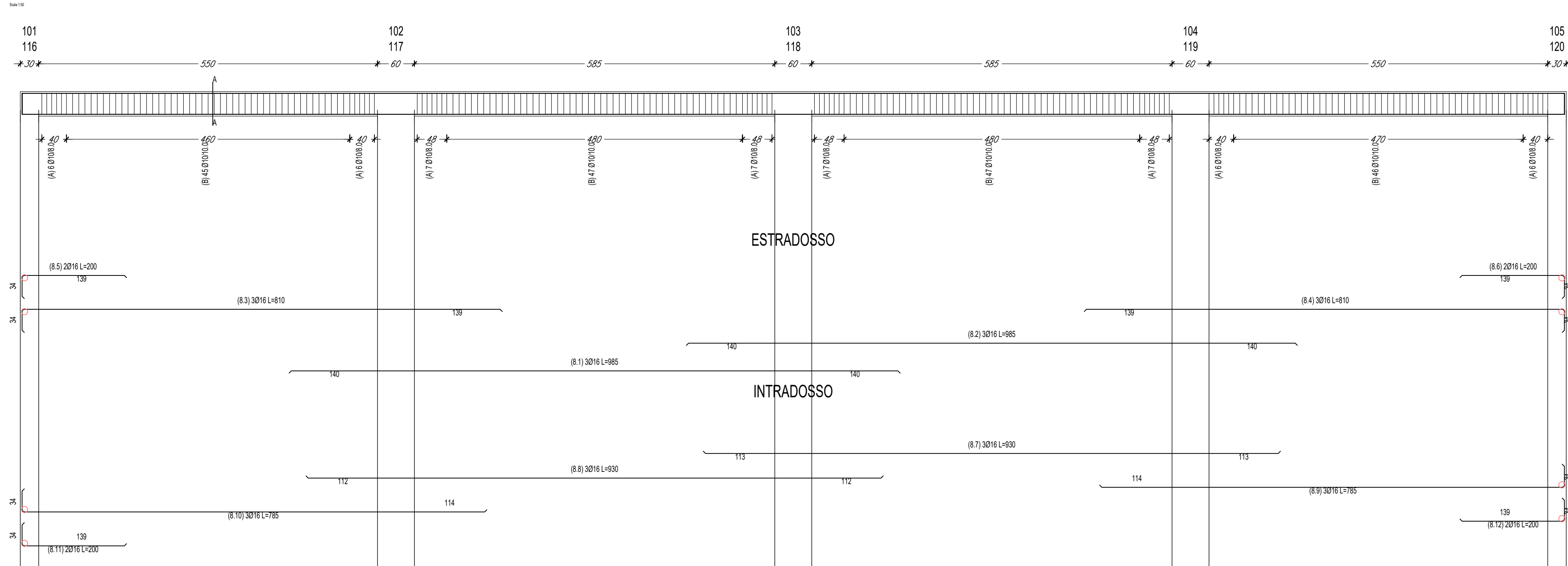





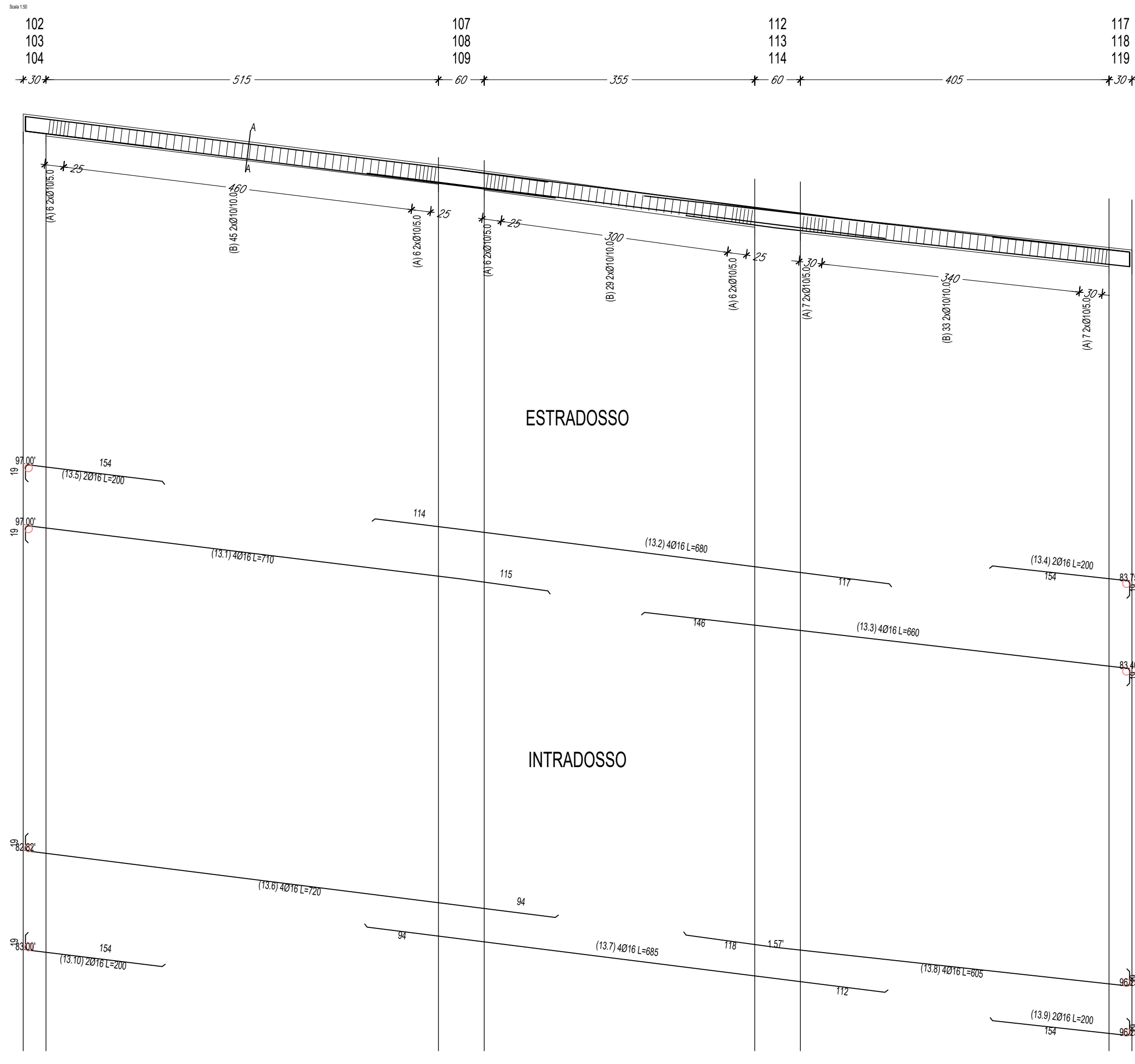

Travata 5 Nodi 105 110 115 120 [x 1 añas]				
Posizione	Sagoma	5 Nodi	12m	Peso [kg]
(M)		2014	765	34.8
(S)		2014	738	34.8
(S)		2014	660	31.3
(M)		2014	220	6.9
(S)		2014	220	6.9
(R)		2014	345	35.3
(R)		2014	680	32.2
(R)		2014	645	30.5
(R)		2014	235	7.4
(R)		2014	235	6.9
	Totale Armature acciaio			228.3
				100.2



Posizione	Segnale	n°Fret	Intervallo	Post. (cm)
(5)		5th Fret	965	48.6
(6)		6th Fret	985	48.6
(6)		6th Fret	910	38.4
(4)		4th Fret	910	38.4
(5)		5th Fret	920	40.3
(6)		6th Fret	940	43.3
(7)		7th Fret	920	44.0
(8)		8th Fret	920	44.0
(8)		8th Fret	785	39.2
(10)		10th Fret	785	39.2
(11)		11th Fret	785	39.2
(12)		12th Fret	785	39.2

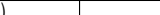

Travata 13 Nodi 104 109 114 119 (x 2 alas)				
Posizione	Sogana	N Facci	L'alas	Pre
(1)		4215	710	
(2)		4215	685	
(3)		4215	660	
(4)		2015	200	
(5)		2015	200	
(6)		4215	720	
(7)		4215	685	
(8)		4215	665	
(9)		2015	200	
(14)		2015	200	
	Totale Travata Sogla			

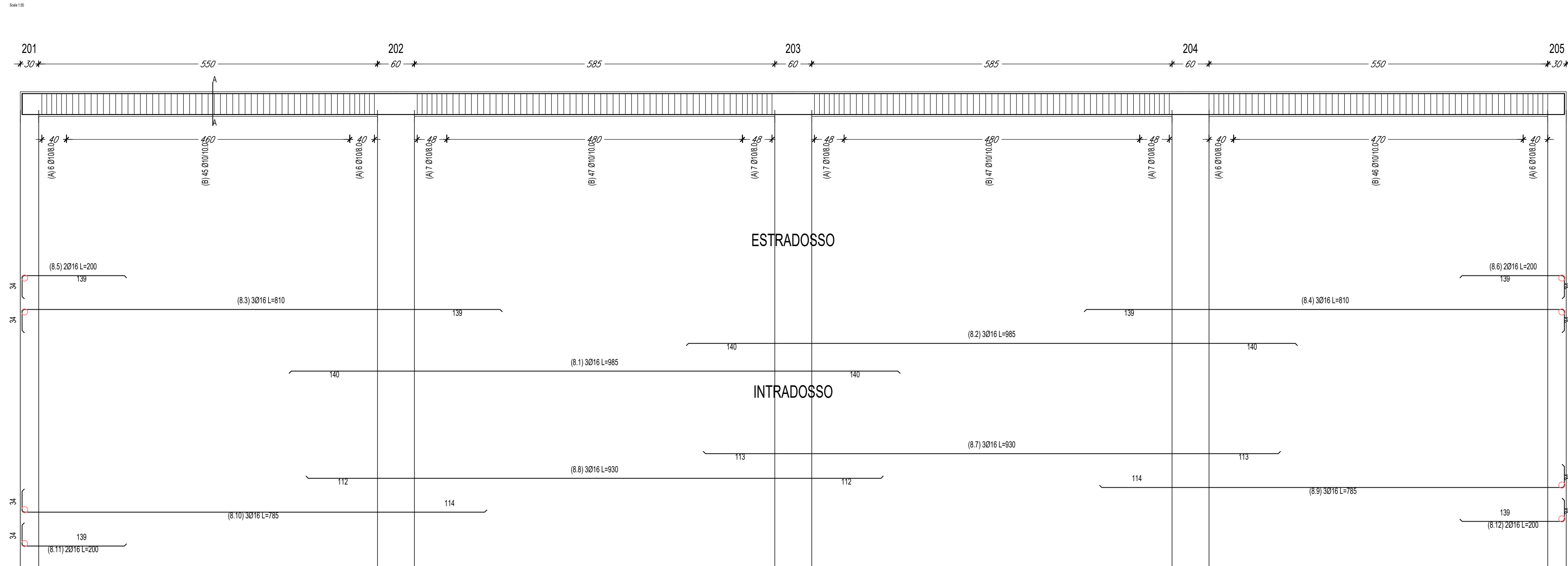

Travata 4 Nodi						201	202	203	204	205
Posizione		Tagliante		N° Fori	Tagliante					Pos. Fori
(1)		30/95		965						48.6
(2)		30/95		965						48.6
(3)		30/95		910						38.4
(4)		30/95		910						38.4
(5)		30/95		200						9.3
(6)		30/95		200						9.3
(7)		30/95		905						44.0
(8)		30/95		905						44.0
(9)		30/95		785						39.2
(10)		30/95		785						39.2
(11)		30/95		285						9.3
(12)		30/95		285						9.3
										287
										192.0

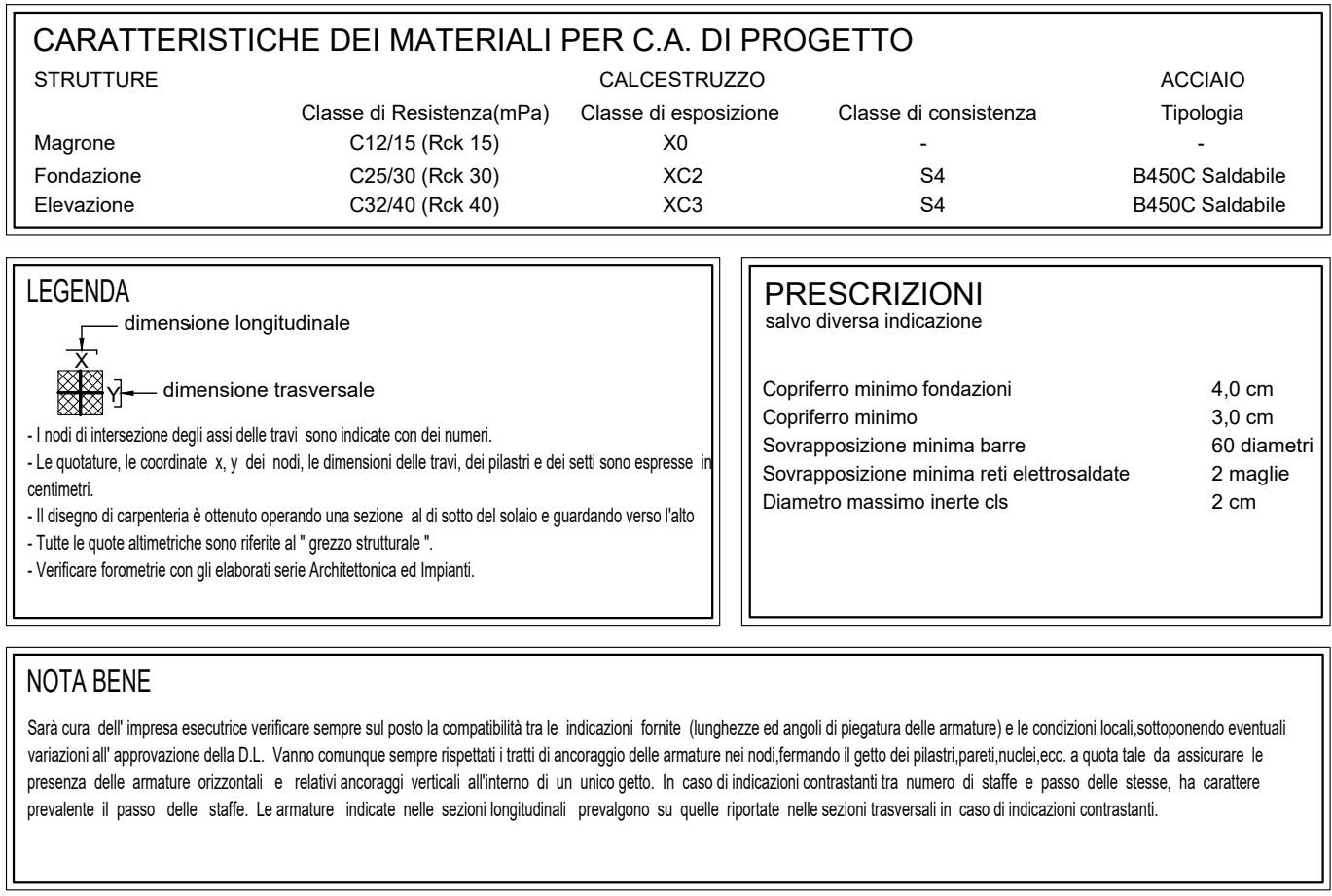



Comune di MONTEPRANDONE
Settore 2° "Lavori Pubblici - Tecnico - Manutenitivo"

REGIONE MARCHE

COMUNE DI MONTEPRANDONE

Settore 2° "Lavori Pubblici - Tecnico - Manutenitivo"

Progetto di
Infrastruttura europea
Infrastrutturale

PNRR "Missione 4" - C1-I.1

REALIZZAZIONE DEL NUOVO ASILO NIDO DI MONTEPRANDONE

CUP G55E24000270006

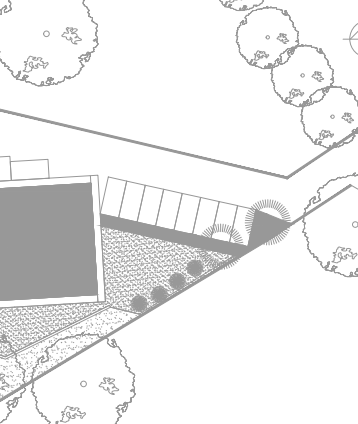

FASE: PROGETTO ESECUTIVO

SERIE: STRUTTURALE

DESCRIZIONE:

ARMATURE TRAVATE

COD. PROGETTO:

P
AP
24
04
P

NOME FILE:
23061_ST_507.dwg

IDENTIFICATIVO ELABORATO:
ST_507

SCALA:
1:50

PILOT:
201

APPROVATO

Progettato:

PROMEDIA
INGEGNERIA
STRUTTURALE

PROGETTAZIONE E REDAZIONE DI PROGETTI STRUTTURALI
EDILIZI, INDUSTRIALI, AGRARI, MARITTIMI, ETC.

COLLABORATORI PROMEDIA SRL

- Arch. Claudio Ricci
- Arch. Giancarlo S. Paoletti
- Arch. Matteo Carpi
- Arch. Donato Spares Viminale Crasto
- Arch. Massimo Perini
- Ing. Emanuele Raffaele
- Ing. Paolo Locchi
- Ing. Davide Foglietti
- Ing. Roberto Scarpone
- Ing. Roberto Di Benedetto
- Pr. Arch. Pierluigi Scarpone
- Geom. Andrea Maria Bazzani
- Geom. Antonio Di Marzio
- Geom. Luigi Basso

RESPONSABILI DELLA PROGETTAZIONE

ing. Raffaele Di Giulica (Coordinatore)

ing. Pierluigi Di Giulica (Direttore Progetto)

ESPERTO GESTIONE ENERGIA CLIM 1206

ing. Domenico Ragagnoli

RESPONSABILE DEL PROCEDIMENTO
Comm. Pina Corsi

revisione
0

data
Settembre 2024

elaboratore/revisione
Crosimone

emissore
M.P.B

contratto
007

approvato
P.P.C

Questo documento è il mezzo propriamente previsto per l'approvazione delle proposte e la concessione di lavori senza il mezzo corrispondente